

TENANT SPACE



2,580 S.F.

FOR
Swift

Transportation

5350-A LEWIS ROAD
HENRICO COUNTY, VA

OWNER INFORMATION

ARAGON GROUP
111 PEPPER AVENUE
RICHMOND, VA 23226
thearagongroup.com
(804) 288-1002

ARCHITECT

J. CALVIN HOLCOMBE, AIA
2613 SHOREHAM DRIVE
RICHMOND, VA 23235
PHONE (804) 272-5341

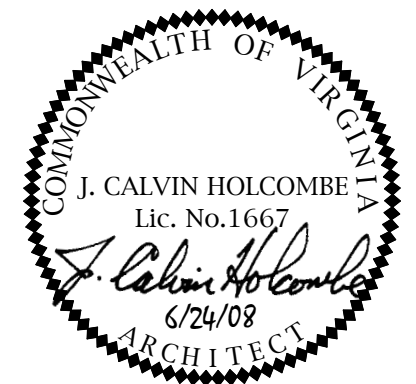

DATE: 6-24-08

PAGE 2 OF 4

TYPICAL PARTITION:
3-5/8" STEEL STUDS
@ 24" O.C. WITH
1/2" GYPSUM BOARD
ON EACH SIDE

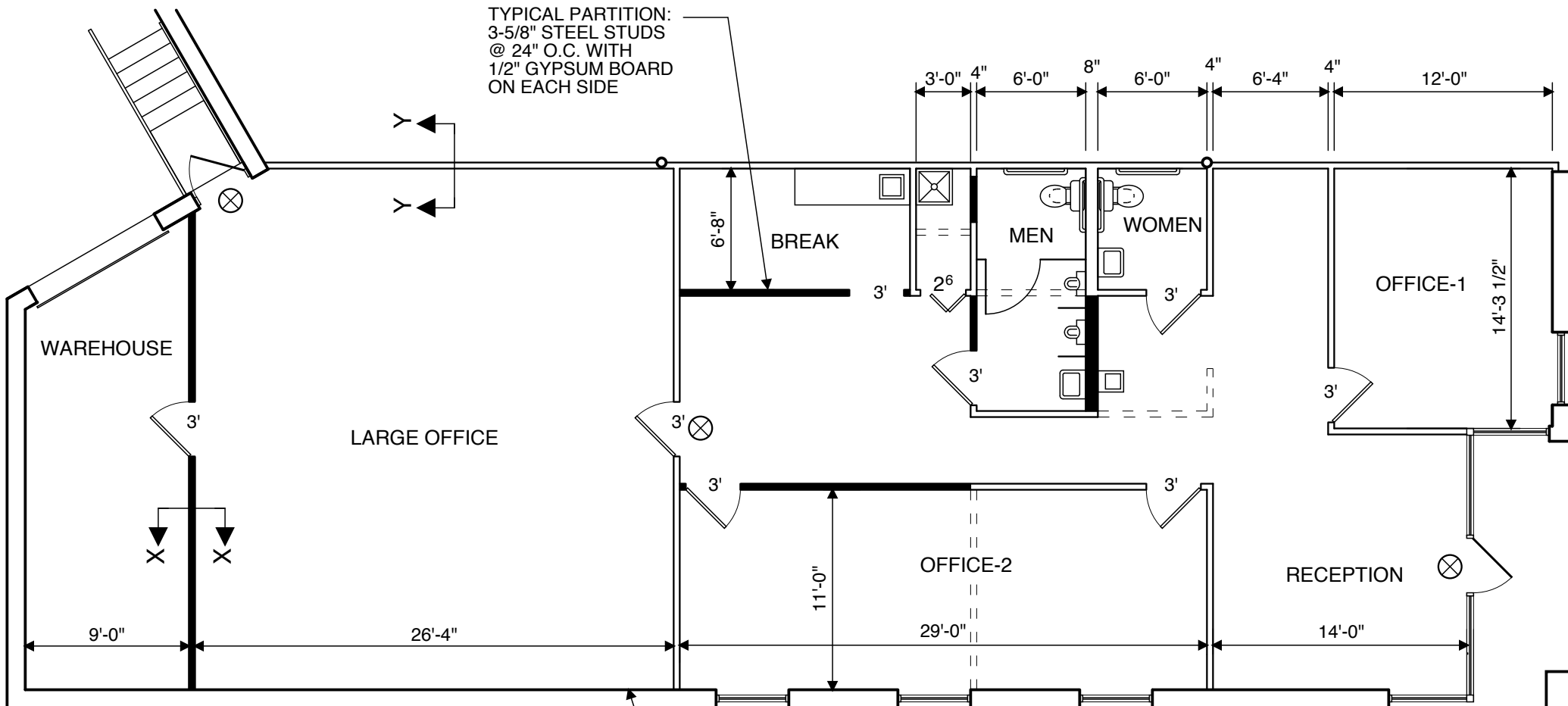

INSTALL METAL FURRING ON BLOCK WALLS
AND FINISH WITH 1/2" GYPSUM WALLBOARD

FLOOR PLAN
SCALE: 1/8"=1'-0"

- LEGEND:**
- NEW WALLS
 - EXISTING WALLS
 - WALLS REMOVED